

FOUNDED 1957

**2009  
Antique  
Automobile Show**

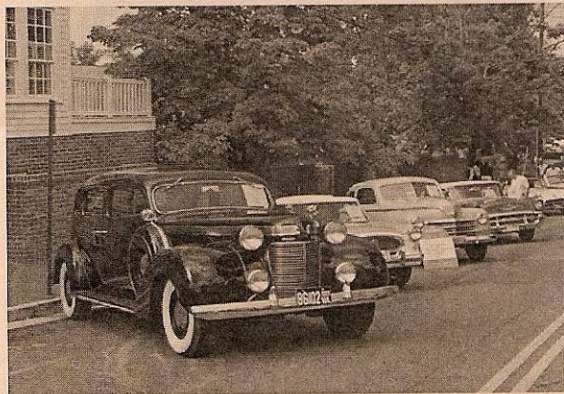

**June 6, 2009**

**Historic Downtown  
Fredericksburg**

*Celebrating Our 52nd  
Annual Meet*

**You're Invited  
to Downtown Fredericksburg to an Event  
that has Something for Everyone  
and has the Whole Town Talking ...  
Don't Miss out !**



Take a step back in time to America's most historic city and walk the same streets that George Washington, James Monroe, Hugh Mercer, and Fielding Lewis called home. Fredericksburg welcomes you to enjoy a day filled with some of the region's top antique automobiles along with the fine dining, shopping and historic attractions that Fredericksburg has to offer. So bring the whole family and enjoy all our southern hospitality and the magic that is the old car hobby.

## Show Classes

**ALL PRE-1920 CARS MUST PRE-REGISTER - NO FEE**

- |                                 |            |
|---------------------------------|------------|
| 1. All cars, except T's         | 1900-1931  |
| 2. Ford Model T and Model A     | 1908-1931  |
| 3. Early Ford                   | 1932-1942  |
| 4. Early Ford                   | 1946-1953  |
| 5. Production Cars (not Ford)   | 1932-1942  |
| 6. Production Cars (not Ford)   | 1946-1950  |
| 7. Production Cars (not Ford)   | 1951-1953  |
| 8. Production Cars              | 1954-1959  |
| 9. Production Cars              | 1960-1962  |
| 10. Production Cars             | 1963-1964  |
| 11. Production Cars             | 1965-1967  |
| 12. Production Cars             | 1968-1970  |
| 13. Production Cars             | 1971-1974  |
| 14. Production Cars             | 1975-1979  |
| 15. Production Cars             | 1980-1984  |
| 16. Thunderbirds                | 1955-1957  |
| 17. Mustangs                    | 1964½-1973 |
| 18. Mustangs                    | 1974-1984  |
| 19. Corvettes                   | 1953-1984  |
| 20. Commercial Vehicles—prewar  | 1900-1945  |
| 21. Commercial Vehicles—postwar | 1946-1984  |
| 22. Motorcycles/Scooters        | thru 1984  |
| 23. Foreign Cars                | 1900-1984  |

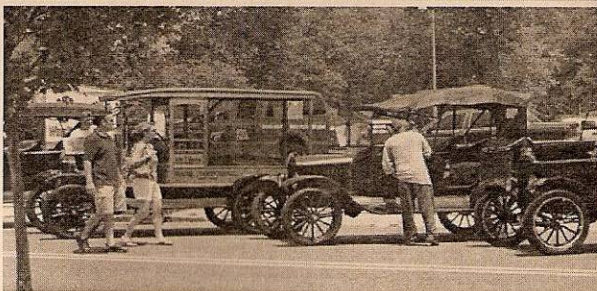

### Directions Into Old Town from the West

From I-95 take exit 130 to Route 3 East toward Fredericksburg. Stay in the left lane and follow signs to downtown Fredericksburg. Turn left on business Route 3/William Street into downtown. Turn right onto Sophia Street. Go three blocks and turn right onto Charlotte Street. Proceed one block to Fredericksburg visitor's center at Caroline Street and show area.

### Directions Into Old Town from the East

Heading West on Route 3 continue straight onto Business Route 3 West and follow till it crosses over the Rappahannock River on the Chatham Bridge into downtown Fredericksburg. Turn immediate left onto Sophia Street and go three blocks and turn right onto Charlotte Street. Proceed one block to Fredericksburg visitor's center at Caroline Street and show area.

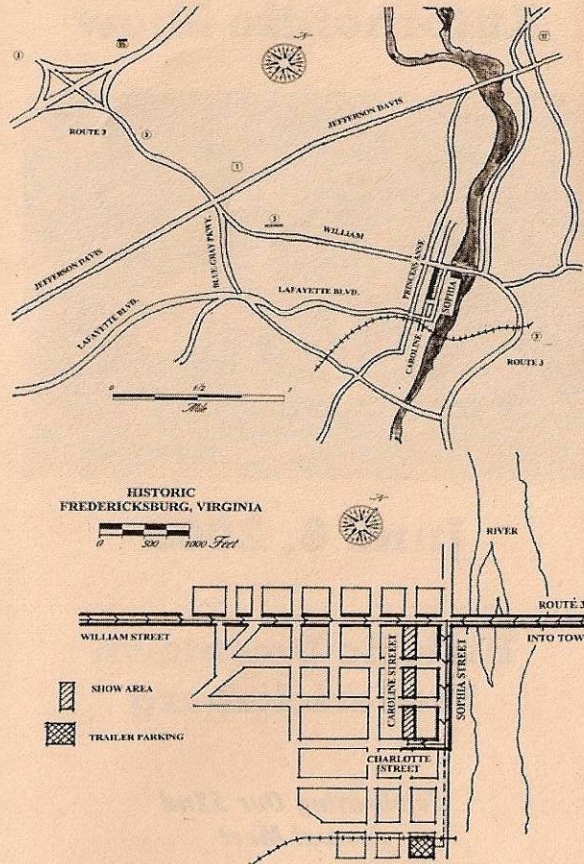

## Show Entry Form

**Make Payment to:**  
Historic Fredericksburg Region AACA, Inc. by  
May 30, 2009

**Return Show Registration to:**  
J. Gordon Brown, 1725 Greenway Dr.  
Fredericksburg, VA 22401

Class	Make	Year	Body Style	FEE

Pre-Registration Fee is \$15.00 per vehicle TOTAL: \_\_\_\_\_

Late-Registration Fee is \$20.00 per vehicle after 5/30/09

DO YOU WANT YOUR CAR JUDGED? YES NO

Judges are critical to the success of the show. You don't need to be a trained judge to help. Please do your part to support the hobby and volunteer.

WILL YOU JUDGE? YES NO

Name \_\_\_\_\_

Address \_\_\_\_\_

City \_\_\_\_\_ State \_\_\_\_\_ ZIP \_\_\_\_\_

Phone \_\_\_\_\_

Signature\* \_\_\_\_\_

\* All registrants must sign this registration form. Signature waives any liability of the Historic Fredericksburg Region, AACA, Inc., the City of Fredericksburg and any associated organizations for any injury to you, your party, or damage to or loss of property while engaged in or traveling from the event. Flea market space is not restricted to antique auto parts. Membership in the AACA is not required to show vehicles.

**DIRECT QUESTIONS TO:**  
J. Gordon Brown—Meet Chairman  
(540) 372-6896